

Patient report

Bio-Rad DATE: 09/26/2019
D-10 TIME: 12:33 AM
S/N: #DJ4I016123 Software version: 4.30-2
Sample ID: 10533929
Injection date 09/26/2019 12:21 AM
Injection #: 71 Method: HbA1c
Rack #: --- Rack position: 7

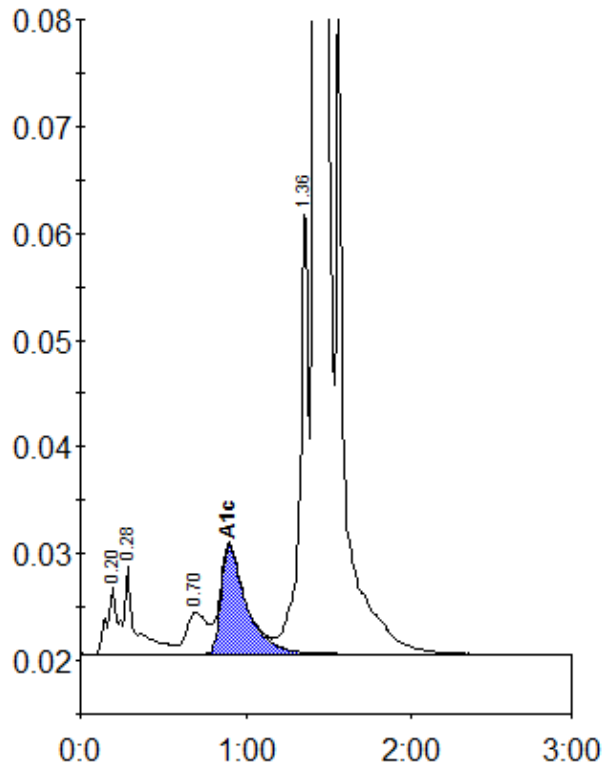

Peak table - ID: 10533929

Peak	R.time	Height	Area	Area %
A1a	0.20	6411	23863	0.8
A1b	0.28	8177	43992	1.4
LA1c/CHb-1	0.70	3902	34112	1.1
A1c	0.90	10165	108682	4.9
P3	1.36	41087	151232	4.9
A0	1.42	846577	2724525	88.3
Total Area:		3086407		

Concentration:	%
A1c	4.9